Worker Protection Standard, Application Exclusion Zone (**AEZ**) decision matrix

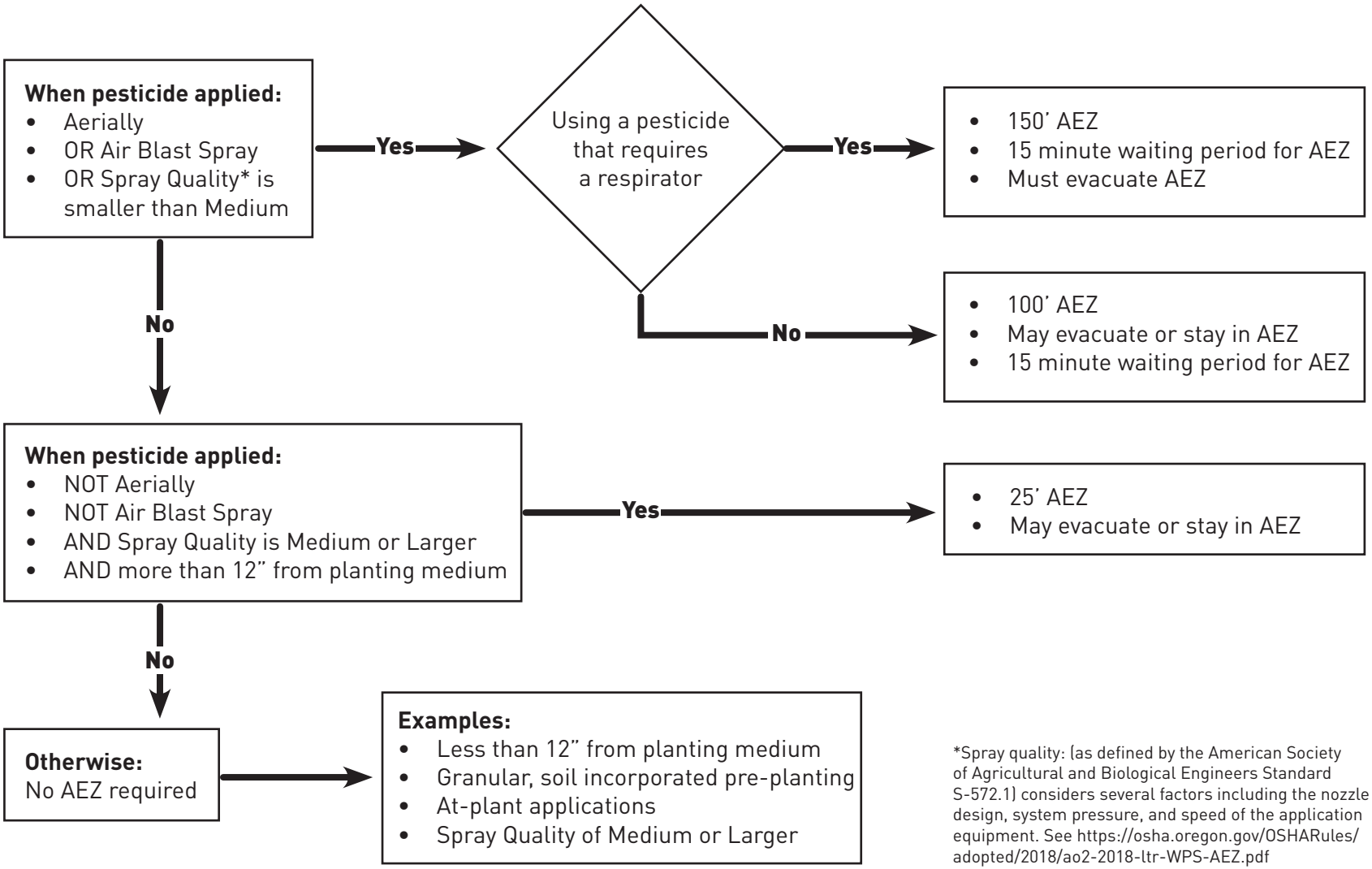

*Spray quality: (as defined by the American Society of Agricultural and Biological Engineers Standard S-572.1) considers several factors including the nozzle design, system pressure, and speed of the application equipment. See https://osha.oregon.gov/OSHARules/adopted/2018/ao2-2018-ltr-WPS-AEZ.pdf